

The Future of Technology in Social Care Series

House Keeping

- This webinar is being recorded
- Attendees are on mute and can't be seen
- Please use the **Q&A** function to ask questions.
- On a phone, tap the screen to see the controls – choose More and then **Q&A**
- You will get access to the recording and the presentation (inc links)

Agenda

| Time | Agenda Item | Speaker |
|-------------|---|---|
| 1:00 – 1:10 | Welcome and Overview | Daniel Casson |
| 1:10 – 1:30 | Levelling up dementia care through use of AI technology | Cheryl Baird, Orchard Care Homes and Tandeep Gill, Painchek |
| 1:30 – 1:50 | An AI platform combining Virtual Wards and D2A to solve the Healthcare crisis | Kelvin Summoogum, MiiCare |
| 1:50 – 2:00 | Information about the NHS AI Lab | NHS AI Team |
| 2:00 – 2:25 | Q&A session for the panel | All |
| 2:25 – 2:30 | Close | Daniel Casson |

The Future of Technology in Social Care Series



- Robotics
 - 12 January 2023, 3 - 4:30pm
- Artificial Intelligence
 - 8 February 2023, 1 - 2:30pm
- Implementation
 - 6 March 2023, 2 - 3:30pm

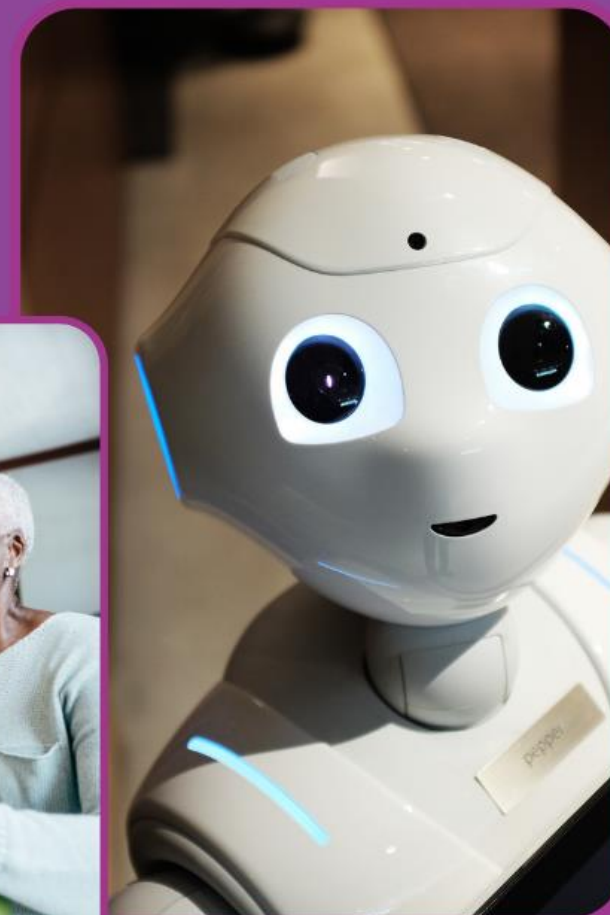



Levelling up dementia care through use of AI technology

Tandeep Gill, PainChek
Cheryl Baird, Orchard Care Homes



UNDERSTANDING THE POWER OF ARTIFICIAL INTELLIGENCE (AI)

- AI has the potential to transform social care
- AI needs to address some important issues in social care
- AI a member of the team
- AI allowing allows focus on ‘human superpowers’:

Critical
Thinking

Communication

Collaboration

Creativity

PAIN MANAGEMENT CHALLENGES

- Difficulties in assessing Pain
 - Complex
 - Dynamic
 - Multidimensional
 - Subjective
- Education and Training
 - Staffing capability
 - Inconsistency of training
- Reporting and Documentation

Up to 80% of people in aged care experience chronic pain¹

More than 70% of people in aged care have dementia²

Over 50% of people living with dementia have undetected and untreated pain¹



¹ Aged Care Awareness

² CPEC London School Of Economics Nov 19

³ Carter, D (2015) Dementia and Homecare: Driving Quality and Innovation by the UK Homecare Association

REAL STORIES – ORCHARD CARE HOMES

What issues were present prior to bringing in PainChek?

What was your perception of AI prior to discovering this system?

What are the main benefits to residents?

48% reduction in
'When Required'
medication in one
year

6% reduction in
Antipsychotics
across estate

44% reduction in
Medication
Incidents

10 hours per
month time saved
assessing pain

16% reduction in
falls due to
promptly
identifying pain

What are the care givers perceptions to AI assisted technology such as PainChek?

ORCHARD CARE





PainChek[®]

Intelligent Pain Assessment

Tandeep Gill
tandeep.gill@painchek.com

Cheryl Baird
Cheryl.baird@orchardcarehomes.com

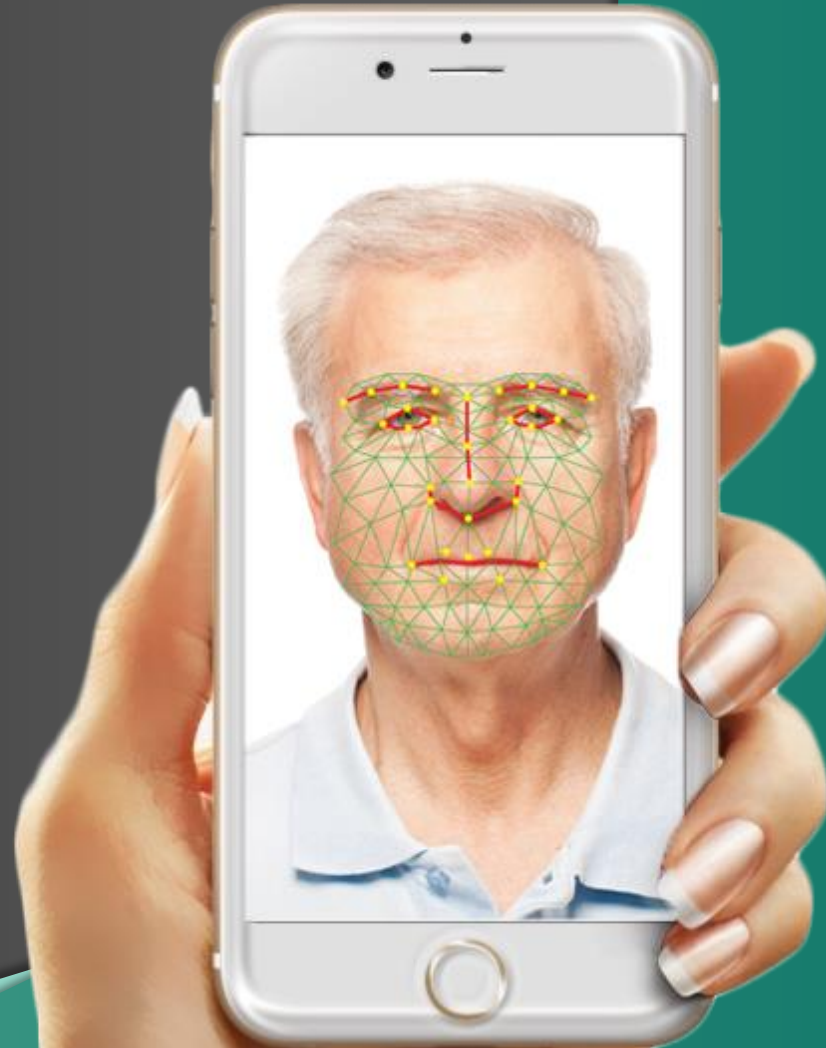

PAINCHEK LTD | ASX:PCK

An AI platform combining Virtual Wards and D2A to solve the Healthcare crisis



Mission

To transform **Urgent** and **Emergency** care services across the country by reducing the **length of stay** in hospitals through **Virtual Wards** and **Discharge to Assess**.



The problems we are focusing on



BED OCCUPANCY

26%

Increase in general and acute bed occupancy between 2020 and 2022, and averages 90% in some NHS trusts



AVOIDABLE HARM & MORTALITY

50%

Increase in avoidable harm and mortality rates due to unplanned A&E attendances and winter illnesses



HOSPITAL DISCHARGE

13k

Beds across the NHS are occupied by patients who are fit to be discharged, due to a lack of step down pathways



ELECTIVE BACKLOG

>52_{wks}

Backlogs and significant pressures dealing with high-volume low-complexity cases (**HVLC**)



ISOLATION & INEQUALITY

4.3m

Who are estimated to have zero basic digital skills

<https://www.kingsfund.org.uk/publications/nhs-hospital-bed-numbers>

<https://www.nuffieldtrust.org.uk/resource/hospital-bed-occupancy#changes-in-acute-and-general>

Source: <https://www.fortunebusinessinsights.com/industry-reports/u-k-home-healthcare-market-100866>

<https://www.ons.gov.uk/peoplepopulationandcommunity/householdcharacteristics/homeinternetandsocialmedia>

<https://www.ons.gov.uk/peoplepopulationandcommunity/householdcharacteristics/homeinternetandsocialmedia/articles/exploringtheuksdigitaldivide/2019-03-04>

Technology is already being used to unlock huge benefits



Virtual Wards

help unlock clinical capacity and flow through the system



Cut Costs

Saving the NHS **£2,532 per day** for each early discharge to one of the 3 pathways

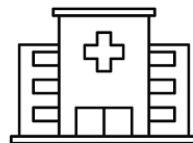

Re-admissions

70% reduction in hospital re-admissions



Home visits

3x less likely to require a home visit after discharge

The Big Players are already using technology



A digital health **solution** focusing on very specific areas of care to solve the elderly care crisis



CHRONIC CONDITIONS

- Diabetes
- Dementia
- Frailty
- UTI
- Falls



VOICE ASSISTANT

- Meds adherence
- Companionship
- Personal safety
- Entertainment
- Reminders

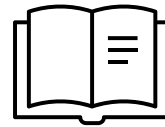

DIGITAL HEALTH RECORD

- Centralised and comprehensive digital health record
- Share health record with clinicians, carers and family members



DIGITAL THERAPEUTICS

- Sleep therapy
- PTSD
- Depression
- Anxiety
- Physical wellness

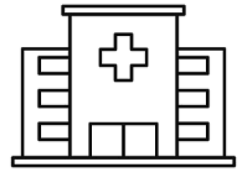

HOSPITAL AVOIDANCE

- Virtual Wards – treat at home
- Remote monitoring
- Reduced hospital visits
- Early Discharge

The solution we built to solve these problems, comprising 3 simple components



MONICA



2. A DIGITAL HEALTH COACH

Our customers receives an IoT device (our cube) which hosts **Monica**, the health **voice assistant**, designed to interact with the user and motivates them to have a **healthier** lifestyle and be their best self through personalised digital health **therapies** for sleep, exercise, etc.

3. AI POWERED HEALTH DIAGNOSTIC TOOL

We collect the **health data** of our users and feed these into our **machine learning algorithm** for the early detection of health morbidities and to help them better manage their chronic conditions

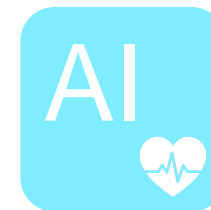

1. A HEALTH NAVIGATOR FOR CLINICIANS

A dashboard tracking the health and wellbeing of a user and making this data available to those who care about your health. Also available as a mobile APP



What YOU could achieve



MiiCare offers a full stack solution to provide innovative mental, physical and social care

Acute Resource Utilisation

Risk Management & Preventative Care

Hospitalisation Prevention

Utilising & Upskilling Staff

Strain on emergency Services reduced + Increased bed capacity through D2A

Significant Reduction in UTI's, Infections and Falls

Prevent hospitalisation by extending independence at home by 8 months

Efficient staff utilisation through evidenced prompts + Digital solution training

Happy Workforce. Healthy Patients. Improved NPS Score.



The user journey



Vivienne

Vivienne lives alone. She suffers from **chronic UTI** infections, and had **three falls** in one year, all landing her in the hospital. She was treated overnight for the infection in hospital, costing the NHS **£1730**.

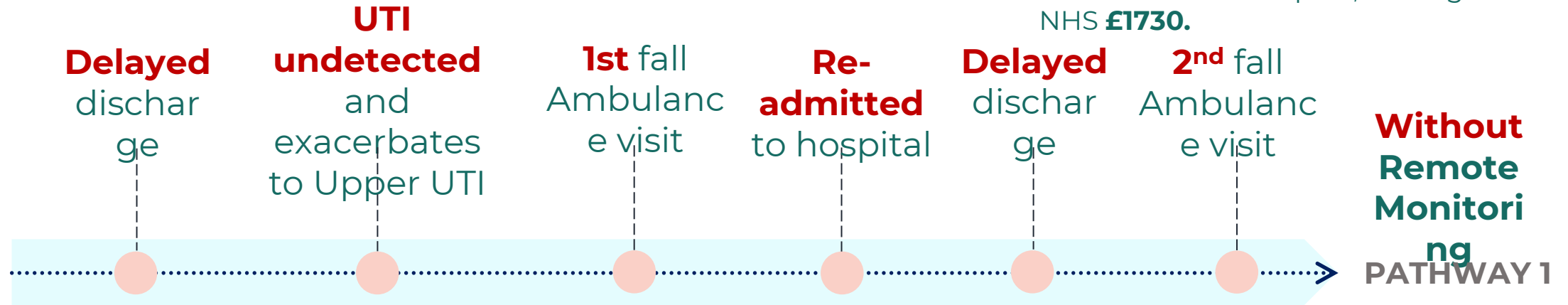

Hospital Admission

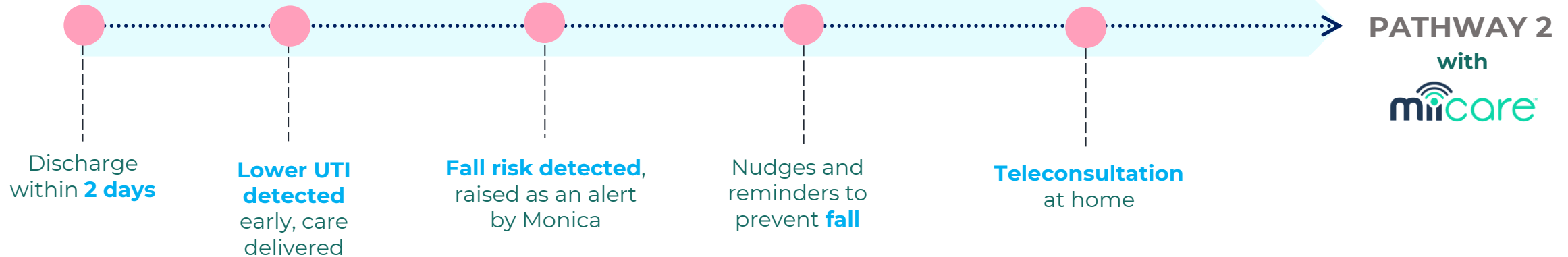

We are already creating value for our customers

1638

Bed days saved over 6 months

50%

Reduction in home visits

65%

Reduction in hospital readmissions

£2,900

Reduction in costs per month per user



Our Partners

4 ICSs, 16 LA's and 10 Private Care Providers



Please chat with us, and hear what health advice our voice AI 'Monica' may have for you, from your voice

Kelvin Summoogum

Kelvin.summoogum@miicare.co.uk

+44(0)7717667052



UK



USA

The NHS AI Lab

The NHS AI Lab

Accelerating the safe adoption of artificial intelligence in health and care

Do you have an idea for an AI project?

Help the AI Lab develop AI solutions for your ideas or challenges

Artificial Intelligence (AI) has the potential to make a significant difference in health and care settings through its ability to analyse large quantities of complex information. We're already seeing great applications of AI technology, and more work is underway to fully harness its benefits and use AI safely and ethically at scale.

The Artificial Intelligence in Health and Care Award

The AI Award supports technologies across the spectrum of development from initial feasibility to robust evaluation.

AI Skunkworks

The Skunkworks team helps the health and care community experiment with AI projects and develop capability.

AI Imaging

The NHS AI Lab is supporting the development of imaging technology; from mechanisms used to safely collect and share data to validating AI imaging software.

AI Regulation

We are running programmes to enable a world-leading, safe and robust regulatory ecosystem for the development and deployment of AI technologies.

AI Ethics













We are integrating ethics into the AI life cycle in a patient-centred way to ensure the ethical and effective adoption of artificial intelligence in health and care.

All programmes

See a summary of all the programmes within the NHS AI Lab.

<https://transform.england.nhs.uk/ai-lab/>

AI in Social Care

| | | | | | |
|---|---|---|---|---|---|
|  <p>Understand AI</p> <p>CASE STUDY</p> <p>Remote intelligent monitoring and predictive analytics to support people in their optimal care setting</p> <p>London Borough of Bexley</p> <p>Manage change</p> |  <p>Understand AI</p> <p>CASE STUDY</p> <p>Acoustic monitoring integrated with electronic care planning</p> <p>Friends of the Elderly, Allycare and Karelnn</p> <p>Manage change</p> |  <p>Understand AI</p> <p>CASE STUDY</p> <p>Predictive analytics to assess risk and trigger care interventions</p> <p>Cera Care - Concern Predictor</p> <p>Manage change</p> |  <p>Understand AI</p> <p>CASE STUDY</p> <p>Assessing pain in people with dementia who cannot self-report</p> <p>PainChek case study</p> <p>Manage change</p> |  <p>Understand AI</p> <p>CASE STUDY</p> <p>User-centred service design via free text analytics</p> <p>London Borough of Islington</p> <p>Manage change</p> |  <p>Understand AI</p> <p>CASE STUDY</p> <p>Predictive analytics: responding to a post-COVID-19 world</p> <p>Worcestershire County council</p> <p>Manage change</p> |
|  <p>Understand AI</p> <p>CASE STUDY</p> <p>Intelligent monitoring for proactive care</p> <p>Birdie & Medacs Healthcare</p> <p>Manage change</p> |  <p>Understand AI</p> <p>CASE STUDY</p> <p>Remote monitoring of vital signs</p> <p>Lifelight and Hampshire Hospitals NHS Foundation Trust</p> <p>Manage change</p> |  <p>Understand AI</p> <p>CASE STUDY</p> <p>Remote monitoring for early detection of respiratory conditions</p> <p>Feebris, Havering Health and Care City</p> <p>Manage change</p> |  <p>Understand AI</p> <p>CASE STUDY</p> <p>Joined-up demand analysis for health and care</p> <p>City of Wolverhampton Council</p> <p>Manage change</p> |  <p>Understand AI</p> <p>CASE STUDY</p> <p>Predictive analytics triggering workflows to support carers, prevent falls and reduce loneliness</p> <p>Nottinghamshire County Council</p> <p>Manage change</p> |  <p>Understand AI</p> <p>CASE STUDY</p> <p>Analytics and decision support to improve workforce retention</p> <p>Skills for Care</p> <p>Manage change</p> |



Question & Answer Session

The Future of Technology in Social Care Series



- Robotics
 - 12 January 2023, 3 - 4:30pm
- Artificial Intelligence
 - 8 February 2023, 1 - 2:30pm
- Implementation
 - 6 March 2023, 2 - 3:30pm

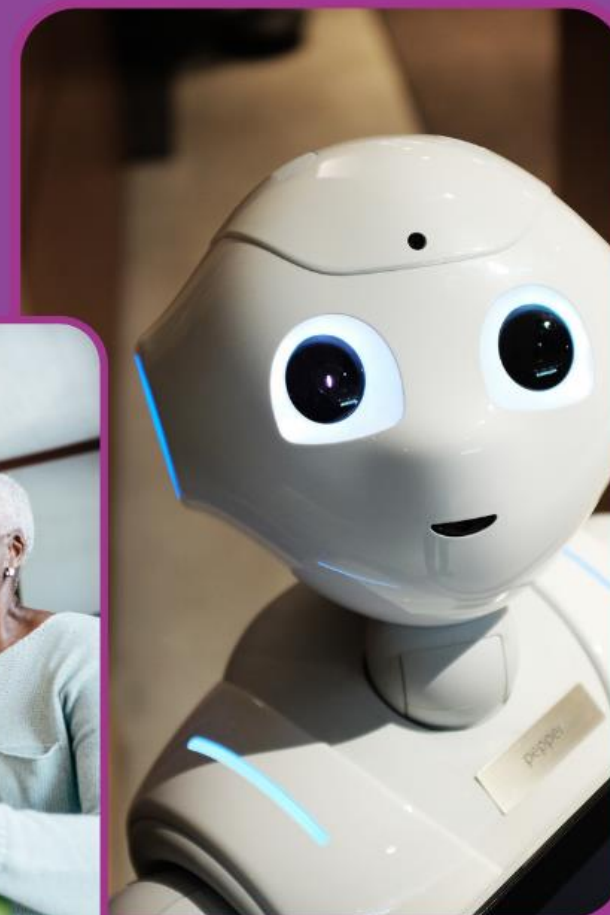



Thank you